

| COMPT | DOORS   | OPENING DIMENSIONS | INSIDE DIMENSIONS           | VOLUME        |
|-------|---------|--------------------|-----------------------------|---------------|
| L1    | ROLL-UP | 23.25"W x 49.50"H  | 29.75"W x 59.00"H x 17.75"D | 18.02 CU. FT. |
| L2    | ROLL-UP | 53.25"W x 19.50"H  | 60.00"W x 28.25"H x 17.75"D | 17.41 CU. FT. |
| L3    | ROLL-UP | 18.25"W x 49.50"H  | 24.75"W x 59.00"H x 17.75"D | 14.99 CU. FT. |
| L4    | ROLL-UP | 43.25"W x 49.50"H  | 47.25"W x 59.00"H x 17.75"D | 28.63 CU. FT. |
| A1    | ROLL-UP | 44.50"W x 20.50"H  | 53.00"W x 29.75"H x 47.75"D | 43.57 CU. FT. |
| H1F   | HINGED  | 18.00"W x 31.00"H  | 22.00"W x 32.62"H x 23.40"D | 9.71 CU. FT.  |
| H1R   | HINGED  | 17.00"W x 31.00"H  | 21.00"W x 32.62"H x 23.40"D | 9.27 CU. FT.  |

| COMPT        | DOORS   | OPENING DIMENSIONS | INSIDE DIMENSIONS           | VOLUME         |
|--------------|---------|--------------------|-----------------------------|----------------|
| R1           | ROLL-UP | 23.25"W x 35.00"H  | 29.75"W x 45.00"H x 22.75"D | 17.62 CU. FT.  |
| R2           | HINGED  | 50.00"W x 9.25"H   | 60.00"W x 14.00"H x 22.75"D | 11.05 CU. FT.  |
| R3           | ROLL-UP | 18.25"W x 35.00"H  | 22.75"W x 45.00"H x 22.75"D | 13.47 CU. FT.  |
| R4           | ROLL-UP | 43.25"W x 35.00"H  | 47.25"W x 45.00"H x 22.75"D | 27.99 CU. FT.  |
| TOTAL VOLUME |         |                    |                             | 211.73 CU. FT. |

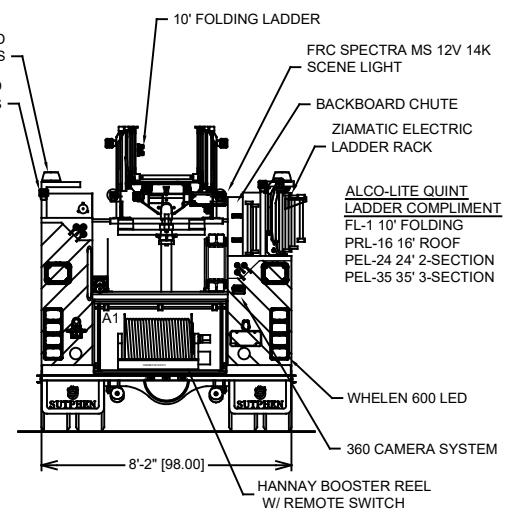
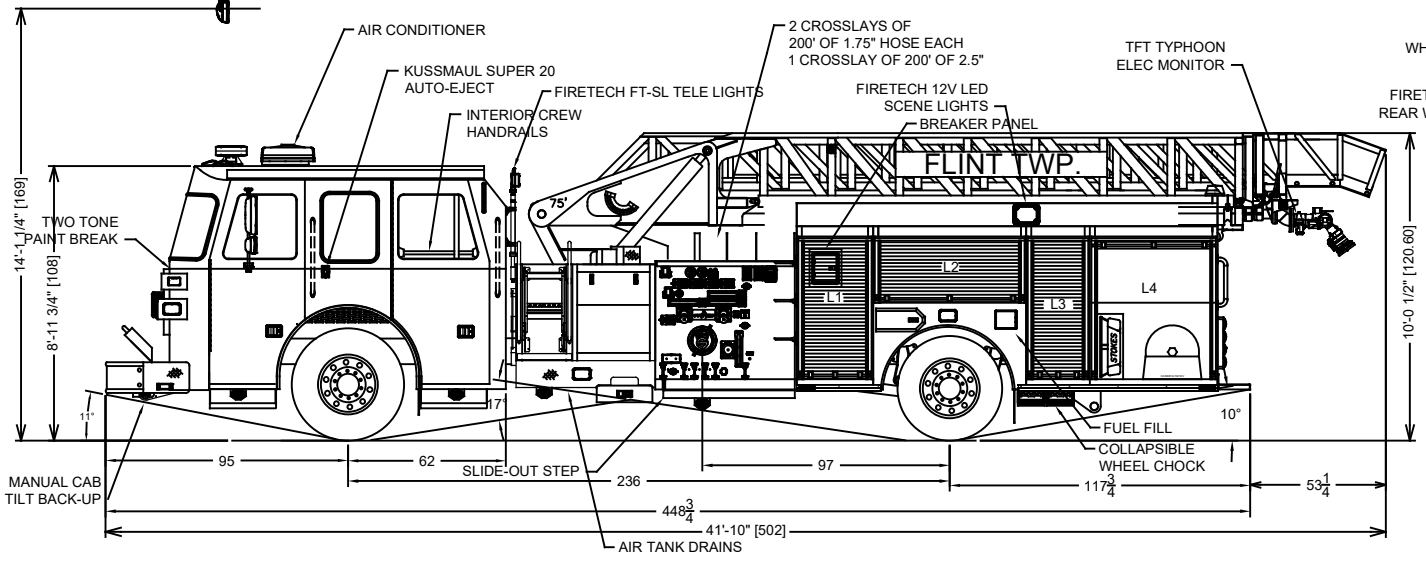
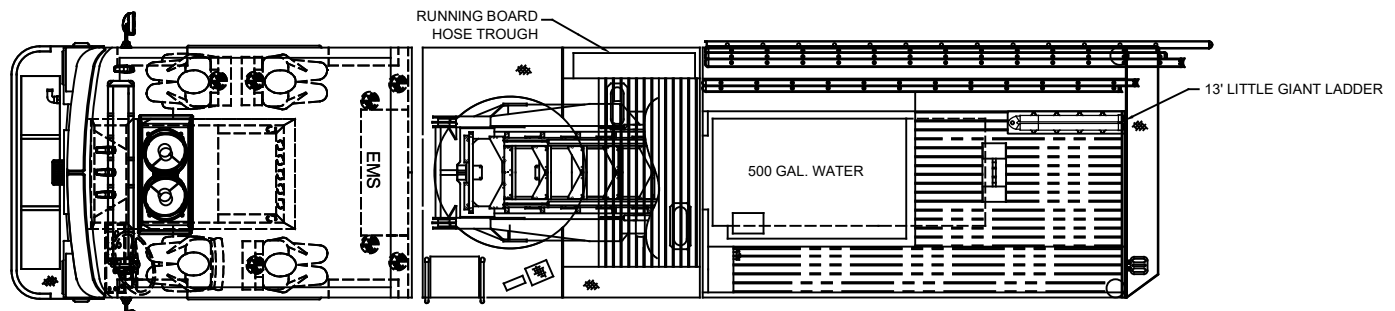
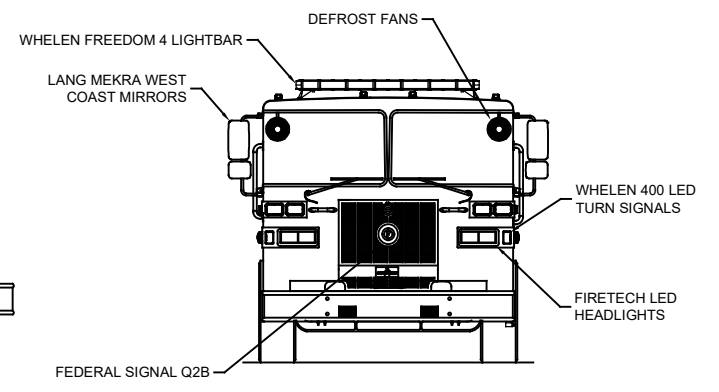
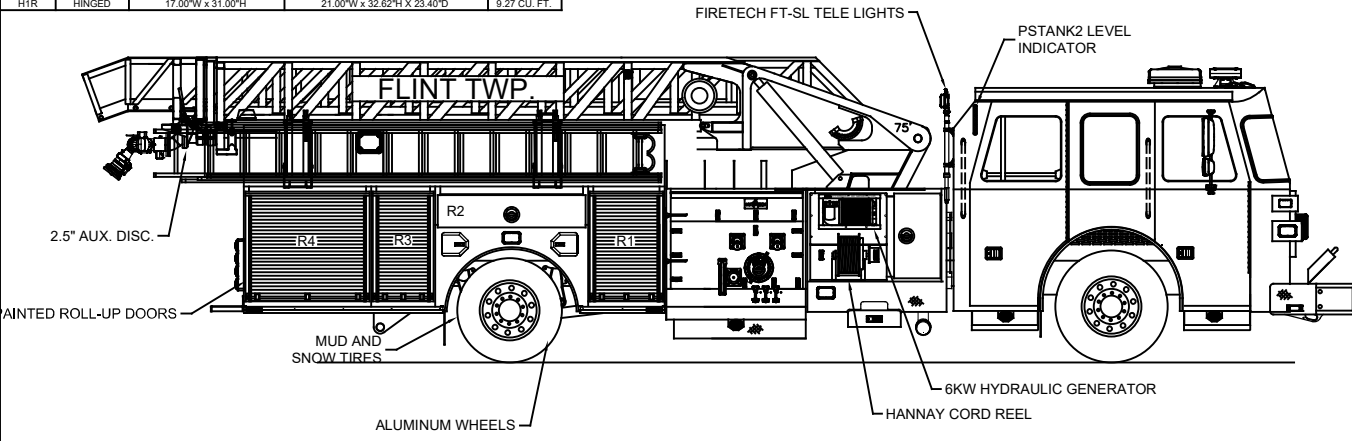

DIMENSIONS SHOWN ON THIS DRAWING ARE APPROXIMATE AND ARE SUBJECT TO MINOR DEVIATIONS DURING CONSTRUCTION.

IN THE EVENT OF A DISCREPANCY BETWEEN THE SUTPHEN SPECIFICATIONS AND DRAWING, THE SUTPHEN SPECIFICATIONS SHALL PREVAIL.

DRAWING IS FOR REFERENCE ONLY. SOME ITEMS PROPOSED MAY NOT BE SHOWN OR NOTED.

CUSTOMER APPROVAL

NAME: \_\_\_\_\_

TITLE: \_\_\_\_\_

DATE: \_\_\_\_\_

| REV. | DESCRIPTION | BY | DATE |
|------|-------------|----|------|
|      |             |    |      |
|      |             |    |      |

DRAWN BY: CAM

DATE: 8/3/2021

MFG. FACILITY: HILLIARD

FLINT TWP. FIRE DEPARTMENT  
FLINT TOWNSHIP, MI

SL75  
HS-XXXX